SALEM HIGH
05
CLASS OF
2005

Digitized by the Internet Archive
in 2016

https://archive.org/details/salemhighschooly2005clas

2005

Salem High School

77 Willson Street
Salem, Massachusetts 01970

Home of
The Witches

Table of Contents

Tribute	4
Administration	5
Faculty	6
Seniors	11
Events	43
Sports	67
Activities	121
Farewell Ads	129

SHS
MACCARIO

POLO

Tribute

Catherine Kathleen Murphy

April 5, 1933 - October 19, 2004

I'll take you home again Kathleen
across the ocean
wild and wide ere since you were
my Bonnie Bride.
I've watched the Roses vanish
from your cheeks and
your voice is sad when ere you
speak and
tears bedim your loving eyes
I will take you home again Kath-
leen to where the grass
is always green and there you'll
stay no more to roam when
I take you Kathleen to your
home.

Faculty & Administration

Administration

Art

Business

English

E.S.L.

Foreign Languages

Guidance

Health/Phys. Ed.

Math

Music & Drama

Social Studies

Special Education

Consumer Sciences

Vocational

Class of 2005

Brenden Amnott

Nickname: Amnott
Activities: Rugby; Football; Wrestling Capt; Lacrosse
Quote: " I just don't want to die without any scars."
Future Career: To take over the world

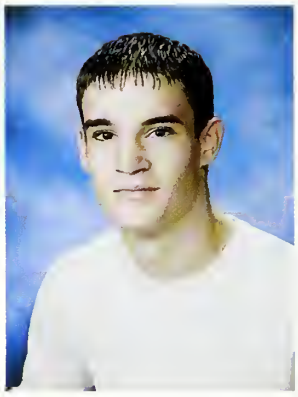

No Photo Available

Craig Archambault

No Photo Available

Jusmeiry Arias

Robert Armstrong

Nickname: Billy Mueller is my boy
Activities: Winter track 9, 10, 11, 12, Capt 12; Baseball 9, 10, 11; Spring Track 12
Quote: "Feel the rhythm, feel the rhyme, get on up, it's bobsled time!"
Future Career: To cure the common cold and be Santa Claus

Victor Avalo

Nickname: Buddha
Quote: "May the Buddha enlighten us."

No Photo Available

Heather Babin

Yesenia Baez

Jessica Barbeau

Nickname: Bup, Napkin, Skipper, Bucket, Esti, Punk, Punk Button
Sports and Activities: Powderpuff; Drill Team; MVP; Chorus; ROTC; Honor Guard; New Cadet Drill Team
Quote: "Think what you want to think, but what you think is not always true."
Future Career: Teacher/Medic in the Army

Michael Benjamin

Nicole Benvie

Nickname: Niiki
Activities: Project 540 11, 12; Band 9; *The Sound of Music* 10; *Guys and Dolls* 12; Powderpuff; National Honor Society 11,12
Quote: "That rocks my socks!"
Future Career: Marine biologist; veterinarian for large marine mammals

Joseph Berry

Nickname: Jobu
Activities: National Art Honor Society; Alchemy Club
Quote: "Every passing moment is another chance to turn it all around."
Future Career: State Alchemist

Jennifer Lee Bertone

Nickname: Jen; Bertone
Activities: Varsity Field Hockey 9-12, capt.12; Varsity Softball 9-12, capt. 11-12; R.O.C.S. Officer 10-12; Yearbook 11-12, ed. 12; Powderpuff 12, capt.; Literacy Buddy 9-12; Freshman Orientation 10-12 coord.; Project 540; NHS 11-12, secretary 12
Quote: "Many people will walk in and out of your life. But only true friends will leave footprints in your heart."
Future Career: Elementary School Teacher/Softball coach

Nicole Berube

No Photo Available

Mihal Bifshas

Kendra Bingham

Activities: Soccer, Cross Country, Captain; Indoor Track; Lacrosse; Powderpuff; Newspaper; National Honor Society
Quote: "Sand is overrated…it's just tiny little rocks. Eternal sunshine of the spotless mind."

Mallory Bongiorno

Nickname: Mal, Mallor
Activities: Varsity Football Cheerleading 10,11, 12, Captain 12; Varsity Softball 9, 10; Varsity Gymnastics 10; Powder puff.

Erica N. Boswell

Activities: Marching Band 9-12; Concert Band 9-12; Orchestra 9-12; Band Chorus 9-12; National Honor Society 11-12; Tri-M 11-12; Business Professionals of America 12; Spanish Club 11-12; Peer Tutorial Program 12
Quote: "The greatest glory lies not in never falling, but in rising every time you fall." – Nelson Mandela
Future Career: Pediatrician

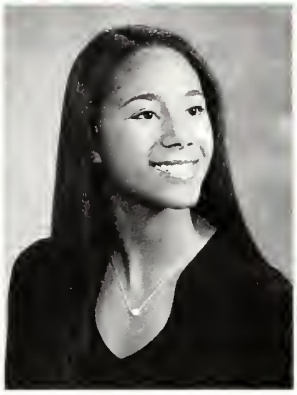

Paul Boyd

Quote: "There's no easy way out. There's no short cut home."
Future Career: Electrician

Katie Brennan

Andy Brito

Nickname: Brito
Activities: Lacrosse 9, 10, 11, 12
Quote: "Get oney"
Future Career: Doctor

Nicole Burbine

Adam Burke

Nickname: Burkewite
Activities: Lacrosse 9; Soccer 9, 10, 11, 12; Basetball 9, 10 , 11, 12
Quote: "Big Chips"
Future Career: Business Man

Jessica Buzzell

Nickname: Jess, Jessie
Activities: National Honor Society; Art club; Photography; Chorus; TV Production Crew; Basketball; Track; Lacrosse
Quote: "God whispers to us in our pleasures, speaks in our conscience, but shouts in our pains: it is his megaphone to rouse a deaf world."- C.S Lewis
Future Career: Minister, Missionary, theologian

Anymil Cabrera

No Photo Available

hanel Lea Call

ickname: Nell
ctivities: Varsity Soccer 9, 10, , 12; Winter Track 9, 10, 11; ring Track 10; Powerpuff
ture Career: Nurse

Jocelyn Camargo

Elianne Candelario

Activities: Spanish Club; Softball; Future Teachers of America; La Union Latina; Powderpuff
Quote: "The less you talk, the more you're listened to." Abigail Van Buren.

Francis Canela

Activities: Tennis
Quote: "Looking up at the sky too much makes you lose perspective."
Future Career: The Phantom

uis Canela

el Caraballo

No Photo Available

No Photo Available

Dana Caron

Nickname: DC, Young Buck
Activities: Varsity Ice Hockey captain Sr. Year.

Melissa Castro

Nickname: Da Chink, Pocahontas
Activities: Upward Bound (Treasurer), Powder puff football, Lacrosse
Quote: "It's not that serious!"
Futurer Career: Business/Fashion

Sarah Champigny

Activities: Gymnastics 9-12, Capt. 12; Softball 9-12, Capt. 12; Literacy Buddies 9-12,;National Honor Society 11,12; Intramural Volleyball 10-12; Freshman Orientation 10-12; Powder puff Football 12; Yearbook 12; Project 540 10, 11; 4-Classes 1-School 11; G.A.P.P 11; Drama Club 9,10
Quote: "Time takes away all but memories."

Kenneth Charette

Nickname: Kento
Activities: Tennis 11-12; Powder puff
Quote: "Wow...just end yourself..."
Future Career: The Green Lantern

Kimberly Chaurette

Nickname: Kim
Activities: Mock Trial 9-12; Harvard Model Congress 11, 12; Orchestra 9; Swim Team 12; National Honor Society 11, 12; ROCS 10-12; Science Team 12; Gapp 10, 11
Quote: "Give me something to sing about, give me a reason to care. Give it to me straight, touch my heart, and I'll sing along forever."
- Bouncing Souls

Andi-Lee Claar

Stephanie Skye Clemons

Nickname: Sissy
Activities: National Art Honor Society 12; Yearbook Staff 12; Photo Club 11-12; Senior Show 12; Photographer for Wrap Contest – Black Cat Café 12; Deck the Halls Art Show 11-12; Art Club 9; DECA Marketing/Business Club 9-10
Quote: "Nothing is as far away as a minute ago."
Future Career: Forensic Scientist/ Detective

Lauren Clifford

Nickname: Lau, Elsi, LC
Activities: Varsity Football Cheerleading 9, 10, 11, 12 Capt, 12 Project 540- 9, 10, 11, 12; Gymnastics 10; Powder Puff 12; Senior Show 12
Quote: "There wouldn't be so many stars, if we were all meant to wish on the same one."
Future Career: To find a cure for arrogance

Kristina Coddens

Nickname: Krissy, Tina, Pookie, Gorgia
Activities: Marching Band 9,10; Winter Color Guard 9,10; Varsity Basketball Cheerleading 10, 11, 12; Varsity Football Cheerleading 11,12; Powderpuff Football
Quote: "Don't cry because it's over, SMILE because it happened." "(Finger to nose)"; "We lived for this, but it's not over...It's just begun!"
Future Career: Preschool teacher

Eric Coelho

Nickname: Coelho
Activities: Winter track 9, 10, 11, 12, Lacrosse, 10 ,11, 12, Cross Country 12
Quote: "The principle is about competing against yourself, about being better then the day before.
Future Career: Finding the cure for Cancer

Amy Colemen

Nickname: Ames
Quote: "Remember the little things, because one day you might look back and realize that they were the big things."

David Cornell

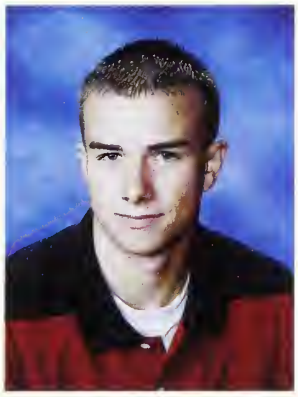

Eric Cripps

Maria Cronin

Corey Crosbie

Nickname: Croz-B
Activities: Lacrosse 9, 10, 11, 12; Capt. 11, 12; Indoor Track 9, 10, 11, 12, Capt 11, 12; PowderPuff Cheerleading 12
Quote: "Go big or don't go at all."
Future Career: Business Major

asmina Cuevas

Nickname: BEBA
Activities: Newspaper 11, 12; PowderPuff
Quote: "Don't confuse my kindness with weakness."
Future Career: Magazine Journalists

Patrick Daly

No Photo Available

Christina Darisse

Amy Davin

Activities: Cross Country; Winter Track; National Art Honor Society; College Bowl
Quote: "Sun is bad. Everything our parents said was good is bad. Sun, milk, red meat…college."

Jessica Davis

Nickname: Jessie , Jessica #1, J.D
Activities: Powderpuff; Chorus; Drill Team; Honor Guard; ROTC; New Cadet
Quote: "Be all you can be."
Future Career: Army, Singer, Marine Biologist

Rebekah Davis

Nickname: Beckles, Beckasketch Beckers
Activities: The Advance 10, 11, 12 Co-Editor 2005; National Art Hono Society 10, 11, 12, Secretary 2005 Photography Club 11, 12; Envirotho 12; Community Service 9, 10, 11, 1
Quote: "Our lives are taking shar declivities and will result in ou move to Chino…"; "Fuzzy Boo Covers!"
Future Career: Film Editor and Fre Lance Photographer

No Photo Available

Candace De'Roin

No Photo Available

Jessie Denaro

Jessica Aly DeLeon

Nickname: Jessie
Quote: "The obstacles of my past have become gateways to new beginnings."
Future Career: Paralegal

Carolyn Delossantos

Sports/Acts: ClassScty 9, StuCncl 10, Tennis 10, Harvard Mod Congr 11, 4 Classes 1 Schl 11, Mrch Bnd 9 10 11 12, Conc Bnd 9 10 11 12, Bnd Chorus 9 10 11 12, Bnd Music Librarian 11, Mrch Bnd Fld Stf 12, Bnd Scty 12, Lit Buddies 9 10 11 12, Fresh Orien 10 11 12, Proj 540 10 11 12, Frnch Club 10 11 12, Frnch Club Scty 11, Frnch Club Pres 12, Tri-M 11 12, Tri-M 12, NHS 11 12, Bus Profs of Amer 11 12, Fut Teachers of Amer 11 12, Powder puff 12, SrShow 12, Yrbk 12, UnionLatina VP 12; **Quote:** "Keep away from people who try to belittle your ambition."-Mark Twain
Future Career: Family Psychologist

Samantha Denaro

Nickname: Sam, Sammie d., Dei aro, Lil' Britney, La Senza
Activities: Varsity Football Chee ing ,Captain; Powderpuff, Bridgir the Gap, Elite All-American Chee leader, SHS Leadership Program
Quote: Pedro Ramos "Love at fir sight, love everlasting: a feelir unknown; It took possession of m looking into your eyes; I know th is for life."
Future Career: Certified Publ Accountant (CPA)

Ruth Diaz

Marlenis Divanne

icole Downing

ickname: Nikki, Nick
ctivities: Basketball; Indoor ack; Lacrosse; Cross-Country, ptain; Chorus, section leader
uote: "Nothing takes the taste it of peanut butter quite like irequited love."
-Charlie Brown
iture Career: Pediatric Hematology/Oncology Nurse Practioner

Casey Driscoll

Nickname: Driscoll
Activities: Soccer 9, 10, 11; Cross Country 12; Winter Track 9, 10, 11, 12, capt.; Spring Track 9, 10, 11, 12
Quote: "Why do today what you can put off till tomorrow."
Future Career: Producer

John Duong

Nickname: JD
Activities: Soccer; Boys Cheerleading
Quote: "Go confidently in the direction of your dreams! Live the life you've imagined."
Future Career: Speech Teacher

Joel Espaillat

Idelky Espinal

No Photo Available

No Photo Available

ian Estrella

No Photo Available

Michelle Fallica

Nickname: Michelli-elli-oh
Activities: Varsity Hockey Cheerleading 9,10,11,12, Captain 12; Student Mentoring 11, 12; Powderpuff; Dance 11, 12; Freshman Orientation 10; Student Council 9
Quote: "Hold an image of the life you want, and that image will become a fact."
Future Career: Child/Family Psychologist

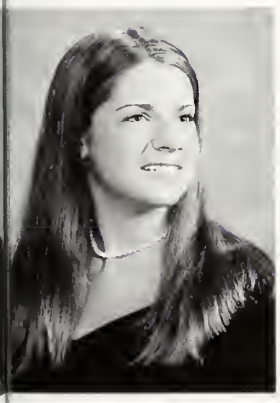

Margaret Rose Febonio

Nickname: Maggie, Marge
Activities: Varsity Football Cheerleading 9, 10, 11, 12, Captain 11; Gymnastics 9; S.H.A.P.E. 9; Project 540 10, 11, 12; National Honor Society 11, 12; Intramural Volleyball 10, 11, 12; 4 Classes 1 School 11; Bridging the Gap 11; Powderpuff
Quote: "Every new beginning comes from some other beginning's end."

Jessica Felton

Nickname: Jess
Activities: Marching Band 9, 10; Concert Band; Jazz Ensemble; Pit Band; Percussion Ensemble; Orchestra
Quote: "And the beat goes on."
Future Career: Criminal Justice

Jamie-Lee Fortin

Nickname: Jamez, Lee-Lou, J-Lee
Activities: Football Cheerleading 9, 10, 11, 12; Basketball Cheerleading 9; Varsity Hockey Cheerleading 11, 12; Powderpuff; Lacrosse 9, 10, Senior Show
Quote: "Today is the first day of the rest of your life."
Future Career: Early Childhood Education

Daniel Fraser

Nickname: Danny
Activities: Football; Baseba Basketball
Quote: "The smallest doors som times open up to the bigge rooms."
Future Career: Famous

Jennifer Fraser

Nickname: Jen
Activities: Drama Club; R.O.C.S.; S.H.A.P.E./Project 540; Chamber Choir; National Honor Society; Powderpuff; Lacrosse
Quote: "Great opportunities to help others seldom come, but small ones surround us every day."

Arianna Justine Freeman

Nickname: Ari; Janna
Activities: Varsity Football Cheerleading 9,10,11,12; Varsity Softball 9,10; Girls Basketball 9; Powderpuff 12; Elite All- American Cheerleader; State Certification for Child Education; NSCC Tech Prep Leadership Program/Award; Yearbook Staff Committee 12
Quote: "Reach for the moon, that way if you fall you'll land on the stars."
Future Career: Pediatric Nurse of Oncology at Boston Children's Hospital or St. Jude's Hospital

Carl Fuller

No Photo Available

Stacey Gagnon

Nickname: Stace
Activities: Cross Count 9,10,11,12, capt. 11, 12; Basketbal 10; Lacrosse 10,11,12; Winter Tra 11, 12; Powdepuff; National Hor Society 11, 12; Student Gover ment Day 11, 12; Newspaper 11, 12; Newspaper Editor 11, 1
Quote: "Talk Hard."
Career: Journalist

Rachel Garadozzi

Nickname: Rae, Ra-shell, Raquel
Activities: Girls Tennis 9, 10, 11, 12; Powderpuff; Yearbook, Senior Show.

Lauren Garrison

No Photo Available

largaret Gatterman

ckname: Meg, Maggie, M-Gat
tivities: Alchemy Club; Art Club; t Honor Society; Photography ıb, Golf Club; Yearbook; Ski Club; .T.V. Club
ıote: "Tomadoinagara bokutachi futashikana michi sagashite, Tamigachini hashiridasu kimaguena rai kitto, Te ni ireru tameni..." rashiu
ture Career/Ambition: To pursue areer in art and Japanese Culture

Daniel Gauthier

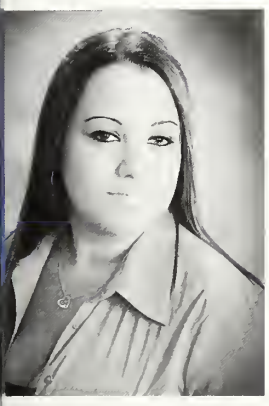

Ashleigh Geary

Nickname: Ash
Activities: Girls Tennis 9, 10; Winter Guard ; MVP ; Marching Band; Powderpuff; Shape
Quote: "Everything in life happens for a reason."
Future Career: Juvenile Delinquent Psychologist.

Marc Giarla

No Photo Available

arliris Gomez

No Photo Available

Jose Antonio Gomez

Nickname: Flowse
Activities: Marching Band 9, 10, 11, 12; Jazz band 9, 10, 11, 12; College Bowl; Physics club; Mock Trial; S.B.S.S; Orchestra; Theate
Quote: "Snoogans, Snoochy, Boochys yup."
Future Career: Pilot

Iancy Gonzalez

Activities: Basketball; Softball; B.P.A.; Yearbook Committee; Spanish Club; Powderpuff; Freshman Orientation Volunteer
Quote: "People may open the door for you, however you must enter it yourself."
Future Career: FBI Agent

Kirssy Alexandra Gonzalez

Activities: La Union Latina; Yearbook; Project 540; French Club; Tennis; National Honor Society; School Newspaper; Senior show; Business Professionals of America; Math team
Quote: "For every plan A, there is a plan B."
Future Career: Lawyer

Kristen Gray

Quote: "To look into the eyes of a child is to see the wonder of life."
Future Career: Pediatric Nurse

No Photo Available

Erik Groszyk

Activities: Basketball 9, 10, 1 12; Soccer 10; Powderpuff chee leading
Quote: "Reality leaves a lot to tl imagination. The more I see the le I know for sure." –John Lennon
Future Career: Hot Dog Vendor Stunt Car Driver

Alexander Grover

Nickname: Grovah.
Activities: Golf capt; Indoor track; Baseball; Band, Drum Mayor; Jazz Band; Drama Club; National Honor Society; Tri-M Music Honor Society, president
Quote: "Life is good".
Future Career: Musician.

Dianny Guerrero

No Photo Available

David Guilbeault

No Photo Available

No Photo Available

Bayron Guity

Erica Guzman

Karen Guzman

No Photo Available

'eagan Jaye Haggerty

ctivities: VarsityLacrosse 9, 10, , 12; Varsity Swimming 9, 10, 11, 2; Diving Captain; Varsity Soccer 2; College Bowl 10, 11, 12; Mock ial 9, 10, 11; Captain 12; OAS 11; HS 11; G.A.P.P 11
uote: "Everyone's sin is no ne's sin; everyone's crime is no ime at all.
ıture Career: Get wicked rich!

Alexander Halstead

Activities: French Club; Teacher's Club; After School Job at Market Basket
Quote: "Life is like a game of chess. You make your own moves and decide who you want to become, just like the pieces."
Future Career: Math Teacher; Auto Shop Owner

Kasey Hanson

Activities: Varisty Soccer, Captain; Varsity Lacrosse, Captain; Girl's Winter Track; Girl's Basketball
Quote: "Dont cry because it's over, smile because it happened."

Kyle Harrington

Name: Kyle Harrington
Nickname: Big V, Pookmaster Flex
Activities: Football; Wrestling; Basketball; Baseball; Project 540; Class Officer, Treasure
Quote: "The ultimate measure of a man is not where he stands in moments of comfort, but where he stands at times of challenge and controversy."

Nicole Hegner

ickname: Chicken
ctivities: Chorus and Theater
uote: "Love is so deep to your ul surrender but in the depths ur soul to keep."
ıture Career: Neuropsychology

Molly Herman

Nickname: Molls
Activities: Drama Society 9-12; Yearbook Committee; Advance Literary Magazine; Student Council; French Club; Peer Leadership
Quote: "We're gonna live in a refrigerator box in Chino, froose, fuzzy book covers, our lives are taking a declivity and we're on the way down."

Yasmina Hernandez

Nickname: Mina
Quote: "Nah, are you serious"
Future Career: Radiology Technology

Aeron Hernando

No Photo Available

Arvin Hernando

No Photo Available

No Photo Available

Jesica Herrera

No Photo Available

Bianca Hezekiah

Activities: College Bowl; Literacy Buddies; Yearbook; National Art Honor Society; Festival Drama stage crew and Lighting Crew for "A Children's Story"
Quote: "Fate is like a strange, unpopular restaraunt, filled with odd waiters who bring you things you never asked for and don't always like." - Daniel Handler

Karen Hoang

Nickname: Fun, Karen Denise
Activities: Tennis 9,10, 11; Project 540 9, 10, 11; National Honor Society 11, 12; Yearbook Staff 12; Golf Club 11
Quote: "The best things in life are for free, but you can give them to the birds and the bees. I WANT MONEY."
Ambition: Heavy Weight Champion

Ashley Huth

Nickname: Huth
Activities: Tennis 9; Marching Band 9-11; Concert Band 9-12; Winterguard 9-10; French Club 10; Varsity Hockey Cheerleading 11-12; Varsity Football Cheerleading 12; Powderpuff Football 12
Quote: "Kevin don Kevin."
Future Career: Dental Hygienist

No Photo Available

Enkelei Hysesani

Jennifer Ingemi

Victoria Jennings

Nickname: Vicky
Activities: Soccer 9 - 12 ; Indoor Track 9 - 12; Outdoor Track 9 - 12 capt 12; Powderpuff 12
Quote: "How did the night get so late so soon? It's night before it's afternoon. December is here before its June. My goodness how the time has flewn. How did it get so late so soon?"

unal Jhaveri

No Photo Available

Nina Karedis

Nickname: Nean
Activities: Basketball 9; Tennis 10; ROTC 10 - 11; Drill Team 10 - 11; Business Professionals of America 12
Quote: It just takes some time
Ambition: Crosby's! Just kidding. International business.

icholas Konstadt

Laura Keyes

Amy Kobus

Nickname: Kobus
Activities: Field Hockey 10-12; Lacrosse 9 - 10, 12; Powderpuff 12
Quote: "What I thought we were in the trust tree in the nest, were we not?"
Ambition: Jeopardy winner.

No Photo Available

Jessica Kowalski

Activities: The Advance 9 - 12, NAHS 9 - 12; NHS 11 - 12; Mock Trial 11 - 12
Quote: "It is not enough to have a good mind; the main thing is to use it well." -Rene Descartes

Dianna Lach

Quote: "Before you were born I loved you. Before you were here for an hour I would die for you. This is the miracle of life."
Ambition: Maternity Nurse

Megan Lafaso

Janelle LaJoie

Steven Lambert

Nickname: Spottz
Activities: Basketball
Quote: "That's wassup!"
Future Career: Business owner.

Anne Landry

Nickname: Antoinette
Activities: Basketball 9; JROTC 10, Tennis 9
Quote: "Leave the rotten towns of your father, leave the poisoned wells and bloodstained streets, enter now the sweet forest."
Future Career: Hair stylist, make-up artist.

Chynna Lapham

Haley LeDuc

Quote: "Life isn't about finding yourself, it's about creating yourself."

Michael Lobie

Nickname: Mike, Loblow
Activities: Hockey, Soccer,Mo Trial, College Bowl, Marchir Band. Concert Band, Harvar Model Congress, Business Profe sionals of America, Science Tea NHS.
Quote: "Success doesn't make yo a better person. It can easily ru you if you take it too seriously Madonna
Future Career: Lawyer

No Photo Available

Francis Lora

Miguel Lozano

No Photo Available

ossy Lugo

Pauline Lynes

Nickname: Paula, Smily
Activities: Basketball Cheerleading, 10 - 11.
Quote: "Live life like you won't see tomorrow"
Future Career: Own my own day care center.

Ashley Lyons

Keria Lyons

Activities: Soccer; capt 12; Powderpuff, capt. 12; Basketball Cheerleading.
Quote: 'Here's to the nights we felt alive...Here's to the tears you knew you'd cry...Here's to goodbye, tommorow's going to come too soon..."
Future Career: Psychology

manda Maccario

ctivities: Soccer; Lacrosse; lockey Cheerleading; Yearbook; roject 540; National Honor Society
uote: "We do not remember ays; we remember moments."
uture Career: Financial Advisor

Kathryn Malloy

Nickname: Katie
Activities: Shape/Project 540 9, 10; Freshamn orientation 10, 11; Indoor Track 10; Powderpuff 12; M.V.P. 12
Quote: "When life shuts a door, another one opens…Everything happens for a reason…Flo scoo woo…RUBIN!!!"
Future Career: Doctor

Cesar Mancebo

Nickname: Ceez
Activities: Basketball 9th Baseball 9, 10; Soccer 9, 10, 11, 12
Quote: "Impossible is nothing"

Aris MariaJo

No Photo Available

Jose Martinez

No Photo Available

Zaira Martinez

No Photo Available

Steven Massero

Nickname: Massero
Activities: Soccer; Winter Track; Spring Track Powderpuff Cheerleading
Quote: "Consciousness- that annoying time between naps."
Future Career: Army Reserve, Doctor

No Photo Available

John Matias

Tatiana Matias

No Photo Available

Rebecca McCarthy

Nickname: Becky
Activities: Varsity Field Hockey 9-12, Capt. 12; Varsity Lacrosse 9-11; JV Basketball 10; Hockey Cheerleader 11, 12; Shape/Project 540 9-11; National Honor Society 12; Powderpuff
Quote: "Whenever I find myself fading, I close my eyes and realize that my friends are my energy."
Future Career: Elementary School Teacher.

No Photo Available

Kevin McDermott

Nickname: Kevy

Quote: "Dude that's a llama; no, dude that's an ostrich; no dude that's a llama."

Future Career: Electrician

Heath McGrath

Camila McLaughlin

Nickname: Mila, Makila
Activities: Band, treasurer; Varsity Gymnastics, capt.; Varsity Spring Track & Field; captain; Project 540 senior rep.; National Honor Society, treasurer, Tri-Music Honor Society, treasurer; Yearbook Staff; Powderpuff Football; Girls golf club
Quote: "I can't wait to get out...."
Future Career: Engineering/ Physics; Buisness

leaghan McManus

ickname: Meg
uote: "The most wasted of all ys is that in which we have t laughed."
ture Career: The number one ychologist in America.

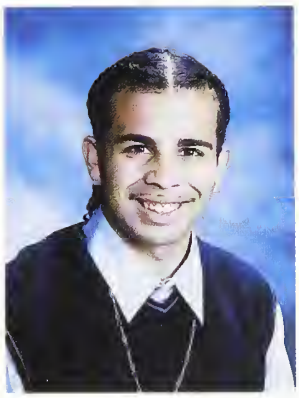

Alvaro Medina

Carolina Minaya

Kalyn Mineo

Nickname: Kay
Activities: Football Cheerleader 9, 10, 11, 12; Girls Lacrosse 10, 12; Powderpuff 12; Senior Show 12; Swim Team 10; SHAPE/Freshman Orientation 10, 11, 12
Quote: "...And that my friend is what they call closure."
Future Career: Maternity Nurse

manda Molina

ickname: Manda
tivities: Varsity Hockey heerleading 10, 11, 12, capt. 12; rsity Football Cheerleading 11, ; Girls Tennis Team grade 10; inter Guard 9; Color Guard 9
uote: "In the end, all that mat- s is what you haave done, not hat you wanted to do; Dale n Dale."
ture Career: Physician

No Photo Available

Stephen Moller

No Photo Available

Jeremy Moreau

Lina Moreta

No Photo Available

Pamela Moreta

Nickname: Pamz, Pamelita
Activities: M.V.P. 12; Tennis Team; Literacy Advanced 9, 10; La Union Latina; Math Team 10; Yearbook Staff; Business Professionals of America

No Photo Available

Michael Morin

Nickname: Lord of the River Dance
Activities: Varsity Soccer, Cap Powderpuff Cheerleading
Quote: "Pineapples don't taste anything like pine or apples, why the deceptive name? LIVESTRONG!"
Future Career: Professional

No Photo Available

Carlos Moya

Anthony Mroz

Nickname: T. J.
Quote: "I don't wanna die without any scars." – Tyler Durden, Fight Club
Future Career: I'll get something done.

Michael Murray

Nickname: Mike
Activities: Baseball 9; Wrestling 9; Football 9, 10, 11, 12; Winter Track 11, 12; National Art Honor Society 12
Quote: "A man is a success if he gets up in the morning and goes to bed at night and in between does what he wants to do." -Bob Dylan
Future Career: Philospher/ Equestrian

Jeffrey Nadeau

Stephanie Nadaeu

Nickname: Steph
Activities: Soccer 9, 10, 11, 12; Lacrosse 9, 10, 12; Girls Football 12; MCJROTC 9, 10, 11, 12
Quote: "Then without any wrong on your part, that friend, at an inconvenient time will say or do something to bring the relationship to an end."
Future Career: President of the United States

Ashley Nee

No Photo Available

evin Newton

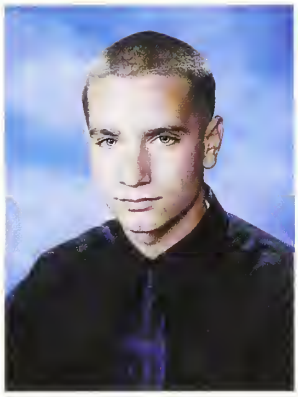

Michael Normand

Nickname: Stormin
Activities: Baseball; Basketball; Powderpuff Cheerleading

Allison Norton

Activities: Marching Band 9,10,11,12; Drum major 12; Winter guard 9,10,11,12; French Club 12; Powderpuff Football

Daniel O'Brien

Nickname: O B
Activities: Football; Wrestling; Track; Lacrosse; Powderpuff Cheerleading
Quote: "It's all about the Dutch."

atrick O'Donnell

tivities: Varisty Soccer 9, 11, 12; Varsity Basketball 9, 11, 12; Varsity Baseball 9, Varsity track and field 11, Class Vice President 10, 11, R.O.C.S officer 10, 11, 12

Jillian O'Keefe

Nickname: Jill
Activities: Varsity Basketball Cheerleading 9; Varsity Football Cheerleading 10,11,12; M.V.P.; Powderpuff Football 12
Quote: "Here's a toast to all those who hear me all too well. Love to the Class of '05."
Future Career: Teacher, Entrepreneur

Robert Lloyd O'Neill

Nickname: Bobby
Activities: Outdoor Track 9-12; Spanish Club 10,11, President 12; Project 540 10-12; Freshman Orientation 10-12; Student Government Day 11,12; Student Council 10; Swimming 12; Student Advisor to the School Comm. 12; Business Professionals of America 12
Quote: " If you can find a path with no obstacles, it probably doesn't lead anywhere": Frank A. Clark
Future Career: Education/Business

Florence Okeny

Nickname: Flo
Activities: Softball 9; Winter Track 9,10,11,12; Spring Track 10,11,12; Business Professionals of America 11, 12
Quote: "Dale, Dale don Dale. RUBIN! Katie scoo woo."
Future Career: Pediatrician

Benjamin Olson

No Photo Available

No Photo Available

Christopher Ortega

No Photo Available

Logan Paige

Activities: TAD, Advance
Quote: A touch of nature makes all the world kin
Future Career: Political Scientist, Journalist

Karina Paulino

Darwin Peguero

No Photo Available

No Photo Available

Dayvson Peixoto

Lyudmila Pelikhova

Leah Pelletier

Activities: Fall colorguard 9, 10, 11, 12, capt. 11, 12; Wintergaurd 9, 10, 11, 12, capt. 12; Frenchclub 9, 11, 12. President 12; National Honor Society; Bridging the gap 11, 12; Salem clean up 11; Litertary Buddy Program 9; Powderpuff; Festival Drama 10, 12
Quote: "Our body and minds can take us only so far. Our spirit can lead us all the way Home."
Future Career/Ambition: Teacher

:enee Pelletier

icknamе: Ren, Renny P
ctivities: Colorguard 9, Spanish lub 9, The Advance Literary lagazine 10 11 12, Art Club 9) 11 12, National Art Honor ociety 10 11 12, Yearbook 12, enior Show 12
uote: "The future belongs to ıose who believe in the beauty their dreams."
ıture Career: Psychologist

Leonedys Pena

No Photo Available

Maribel Pena

Nickname: Mari, Marabelli
Activities: Softball, Girls Basketball, Girls Football
Quote: "You don't know what you have until you lose it." "Gasolina Dale Gasdima."
Future Career: Accountant, Business Administration

Saul Pena

Nickname: Cloud
Activities: Tennis, School Play, Chorus
Quote: "You fight great, but I'm a great fighter." – Apollo Creed
Future Career/Ambition: Theater

No Photo Available

:lenn Perez

No Photo Available

Daniel Phelan

Nickname: Phelan
Activities: Soccer, Tennis, R.O.C.S, Science Team, Environment Science Team, Health Advisory Council. College Bowl, Track
Quote: "Maybe this world is another planet's hell." – Aldous Huxley
Future Career: King of Laos

Nicole Phillips

Nickname: Nikki, Nick
Sports and Activities: Lacrosse, Cross Country, Indoor Track, Powderpuff Football, Yearbook
Favorite/Personal Quote: "Life moves pretty fast. If you don't stop and look around once in a while, you could miss it. " - Ferris Bueller

Sasha Pineda

Activities: Winter Track, Spring Track, Cross Country, Yearbook,
French Club
Favorite Personal Quote: "As years roll by, people change, your surroundings change, you change; but let's hope it's always a change
Future Career/Ambition: Psychologist

Edwin Polonia

No Photo Available

No Photo Available

Gessica Prophete

No Photo Available

Carla Pujols

Henry Pujols

No Photo Available

Katie Pydynkowski

Nickname: KdP
Sports and Activities: JV Football Cheerleading 9; Varsity Football Cheerleading 10,11,12; Varsity Hockey Cheerleading 12; Powderpuff Football 12
Quote: "Just kidding!...but I'm really serious, though..."; "Pause!"; "You promise?"
Future Career/Ambition: Marine Biologist

No Photo Available

David Ramirez

Hector Ramirez

Jeannette Ramirez

Nickname: Api
Sports and Activities: Powderpuff Football
Favorite/Personal Quote: "I always tell you the truth, even when I Lie.- Tony Montana
Future Career/ Ambition: Mechanical Engineer.

No Photo Available

edro Ramos

icknamе: Page, P, Pj, Pedrito
ctivities: Powderpuff Cheer-
ading
uote: Samantha Denaro " you
how you're in love when you
ont't wanna go to sleep at night
ecuase your life is better than a
eam."
ıture Career: Engineer, Archi-
ict

No Photo Available

Willy Reynoso

Nickname: KiDD
Activities: Powderpuff Cheerleading
Quote: "Use ur head b-4 opening ur mouth."
Future Career: Breakdancer

Kevin Rhatigan

Activities: Winter track, Outdoor track, Band, Jazz Band, Project 540
Quote: "Sooooo Stupid."
Future Career: Rocket Scientist

Justin Richard

No Photo Available

aniel Richmond

icknamе: Dan
orts and Activities: Golf Team,
hseball Team, National Honor
ociety, Ski Club
uote: "Who's your FAVRE-ITE
uarterback?"

John H. Robinson Jr.

Nickname: J Rob
Activities: Football 9, 10, 11, 12; Winter Track, Spring Track

Kristine Rochon

Timothy Rodgers

No Photo Available

Jonathon Rodriguez

No Photo Available

Yasneiry Rodriguez

Nickname: Yas
Sports and Activities: La Un
Latina 9, 10, 11,12; President
Event Coordinator 11; French C
10, 11, 12; Secretary 12; Yearbo
10,12; Track 12; Art Club 10; Po
derpuff Football 12
Quote: I thought to myself, w
doesn't somebody do somethi
then I realized I am somebody
Future Career/Ambition:
Rich

No Photo Available

Sarah Rogers

Nicole Ronan

No Photo Available

Enxhi Rovi

Solanyi Sanchez

No Photo Available

No Photo Available

Awilda Santos

Rodney Santos

Nickname: Ronsta, Flako, Dirty Sar
Sports and Activities: Varsity Base
9,10,11,12; Capt 12; JROTC 9, 10;
Favorite/ Personal Quote: "Never q
always give it your all. CHEA CH
WHA, WHA."
Future Career/ Ambition: Professic
Baseball Player, Criminal Justice

Katie Sauve

Samantha Lee Schrader

Nickname: Sammie, Schrada
Sports and Activities: Varsity Football Cheerleading 9, 10, 11, 12; Captain 12; Powderpuff Football 12
Quote: "Cherish yesterday, dream tomorrow, live today."

onia Mercedes Severino

ctivities: Marching/Concert ınd 9, 10, 11, 12; Junior Var- y Tennis 10; Varsity Basketball ıeerleading 11; Union Latina 'easurer 12
uote: "Trust is something hard to ıd, so careful what you say."
ıture Career/Ambition: Journal- n, Communications in media

Patrick Shea

Nickname: Pat, Shamus, Seabizz
Sports and Activities: Basketball 9, 10, 11, 12; Golf 9, 10, 11, 12; ROCS 9, 10, 11, 12; National Honor Society 11, 12; Powderpuff Cheerleading 12; Class President 10, 11, 12
Favorite/Personal Quote: "A sense of humor is part of the art of leadership, of getting along with people, of getting things done." – Dwight Eisenhower

Alba Shkurti

Sports and Activities: Cross Country, Winter Track, Spring Track, Powderpuff Football, Business Professionals of America, NSCC Tech Prep Program-Leadership Award
Quote: We shouldn't think of graduation as losing friends but as a chance to meet new ones.
Future Career: Accounting

Grier Shute

arret Sievert

tivities: Marching Band 9, 10, 11, : Percussion 10, 11, 12; Baseball 9; crosse 10; Powderpuff Cheering : National Honor Society 11, 12; ce President National Honor ciety 12; Tri-M Honor Society : Project 540 12; Envirothon 12; nter Percussion Captain 12
ıote: "Never play leapfrog with ınicorn."
ture Career: Hotel Manager; ·ate

Bruno Silva

Jackie Rose Silva

Activities: Math Team 11-12; Advance Literary Magazine 10-12
Quote: Hold on to dreams, for if dreams dies, life is a broken winged bird that cannot fly. –Langston Hughes
Future Career/Ambition: Nurse

Heather Simpson

Nickname: Heathey
Activities: T.A.D 10-12, secretary (12); yearbook 12; Powderpuff; Art Club 12; Senior Show; T.V. High
Quote: "Living is easy with eyes closed."
Future Career: Movie Director and Producer

Eric Smith

No Photo Available

Derek Staples

Nickname: D-Rock
Sports and Activities: Baseb captain; Football, captain; Win Team, Curling Team
Quote: Just do it.
Future Career/Ambition: Co-anchor with Danny Sulliva

Daniel Joseph Sullivan

Nickname: Danny, Sully
Sports and Activities: Wresting 9, 10, 11, 12, Capt. 12; Spring Track 11, 12; Cross Country 12; PowderPuff Cheerleading.
Quote: "It's only after you've lost everything, that you are free to do anything."
Future Career/Ambition: Co-anchor with Derek Staples.

Matthew Sullivan

Nickname: Matt, A.K.A "The juice"
Sports and Activities:
-Marching Band(9-10)
-Swim Team (9-12)
-Skin Club (10 -12)
Favorite? Personal Quote: "It's better to wonder why you did something than to wonder what if you had done it."

Jian Xiong Sun

Nickname: Jeffrey
Sports and Activities: College Bowl, Business Professionals of America, Harvard Model Congress, National Honor Society, Science Team,Math Team
Favorite/Personal Quote: A true optimist see the magnificent side of things that are ordinary in the common eyes- Personal Quote
Future Career/ Ambition: Engineering

No Photo Available

No Photo Available

Thomas Sweeney

Jessica Swenson

Sports and Activities (during all four years):
- 9,10,12 - Lacrosse
- 12- winter track
-powderpuff
Favorite/ Personal Quote: "I live for the nights I will never remember with the friends I will never forget"
Future Career/ Ambition: Business Woman

Anissa Talantikite

Sports and Activities: Winter Track (9-12), R.O.C.S. (Reaching Out to the Community of Salem) (9-10), Project 540 (10-12), National Honor Society (11-12)
Favorite Personal Quote: "To thine own self be

·ian Taubeneck

·ckname: Calandor
·orts and Activities: Tennis, ·llege Bowl, Harvard Model ngress (HMC), National Honor ·ciety (NHS), Drama society, ·ject 540
·vorite Personal Quote: EllCY E POLR OPP
ture Career/Ambition: Reality show host

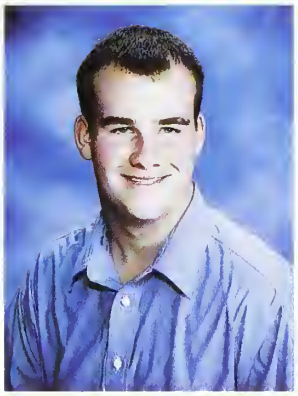

Laura Tejeda

Nickname: Jersey Devil
Sports & Activities: 9: TAD, JROTC 10: TAD-VP; 11: TAD-Senior VP, The Advance, Photography; 12th: TAD-Co Pres, The Advance-Co Art Ed., Art Club, Yearbook, Powderpuff, Photography, Alchemy club
Favorite/Personal Quote:
Red Light nightmare, Red light street, I ain't too old to hurry, ain't to old to die, but I sure am Hard to beat.
Future Career/Ambition: Photographer/ Art Teacher

Shana Thompson

Nickname: Shanabana
Sports & Activities: Powderpuff, NHS, Business Professionals of America, Cross Country, Softball, Indoor Track, Project 540, Yearbook, Freshmen orientation
Favorite/Personal Quote: "Saying goodbye doesn't mean anything. It's the time we spent together that matters, not how we left it." - Trey Parker and Matt Stone
Future Career/Ambition: Nursing

Douglas Tonani

Hebert Tonani

No Photo Available

No Photo Available

ngelina Toribio

Jennifer Tran

Quyen Tran

Sarah Turner

No Photo Available

Tyler Twombly

No Photo Available

Sheerie Umansky

Activities: Concert Band 10-1 Marching Band 10-12; Band Chorus 10-12; Swim Team 10, Spring Track 12; Powderpuff Yearbook; T.A.D. 10-12
Future Career: Mechanical En neer/Machinest in the Army Reserve

Diana Vasquez

Nickname: D-Block
Sports and Activities: Grade Gymnastics 9th Grade; Basketball Cheerleading 10th, 11th, 12th Grade; Powderpuff 12th Grade
Favorite/ Personal Quote: "Do something about it!" "What you gonna do about it!" "And if I don't"
Future Career/Ambition: Own a beauty salon/spa

Ariel Veloz

No Photo Available

Iriselis Vittini

No Photo Available

Brandon Wieber

Nickname: Wieb
Sports and Activities: ROTC (10, 12)
Favorite/Personal Quote: Everyone thinks of changing the world, but no one thinks of changing themselves-Tolstoy
Future Career/Ambition: Iceman

No Photo Available

Heather Winn

NickeName: T-Winn, Crab
Sport and Activities:
- Varsity Soccer (Captain); Vars Lacrosse (Captain); Varsity Bask ball; Band; Project 540; Yearbo Staff; Powderpuff
Favorite/ Personal Quote: "Always remember; things happen for a reason. If you w lose or are out for an entire seas you'll learn something from it

Mark Allen Wood

Nickname: Woodzy
Sports and Activities: Assistant coach boys JV basketball 9,11, Volleyball 9

Aleksandrs Zeleznovs

No Photo Available

Ana Zovko

No Photo Available

Class of 2005

Seniors

Events

Freshman Fling

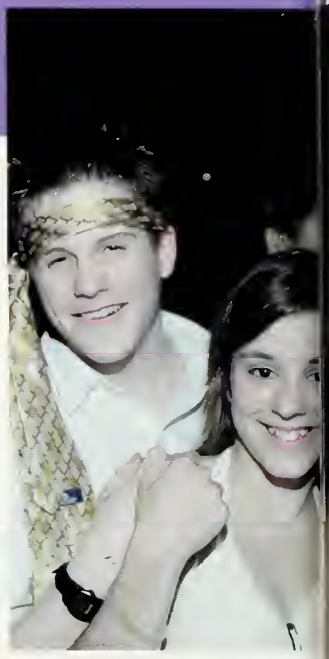

Sophomore Social

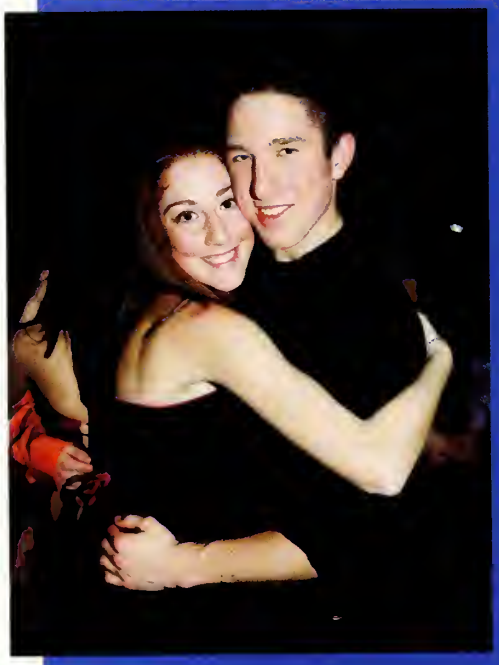

Junior Prom

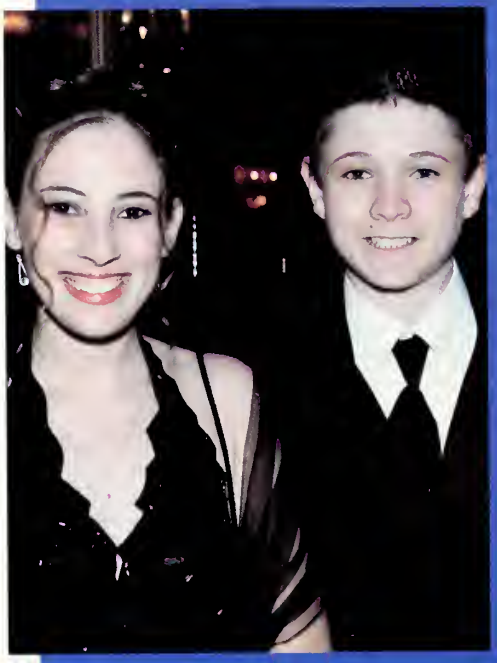

Senior Cotillion

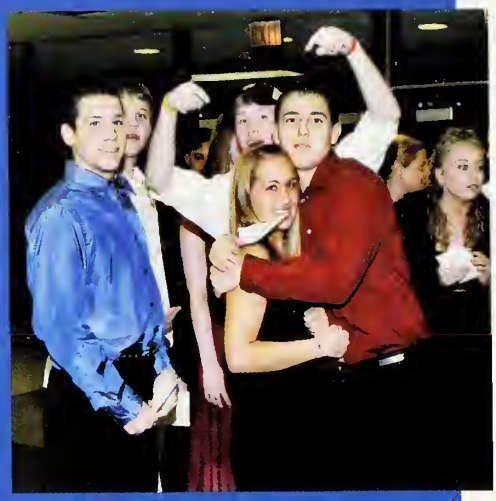

Senior Prom

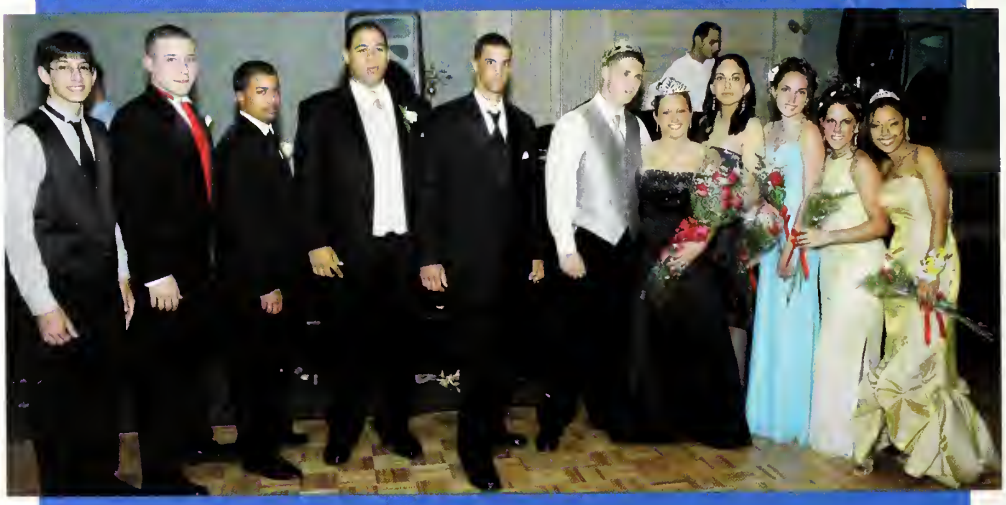

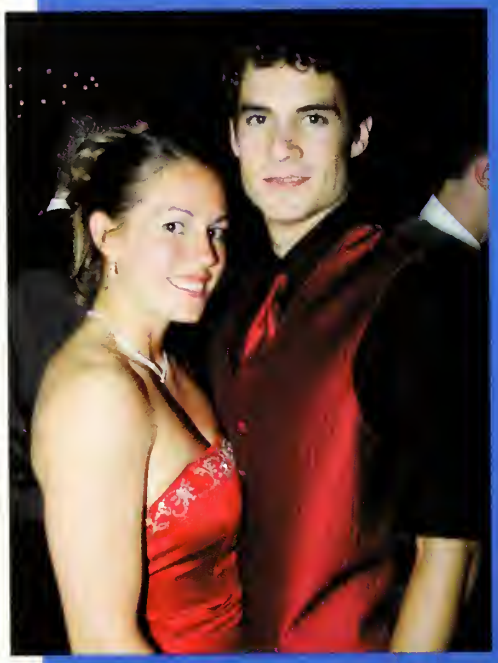

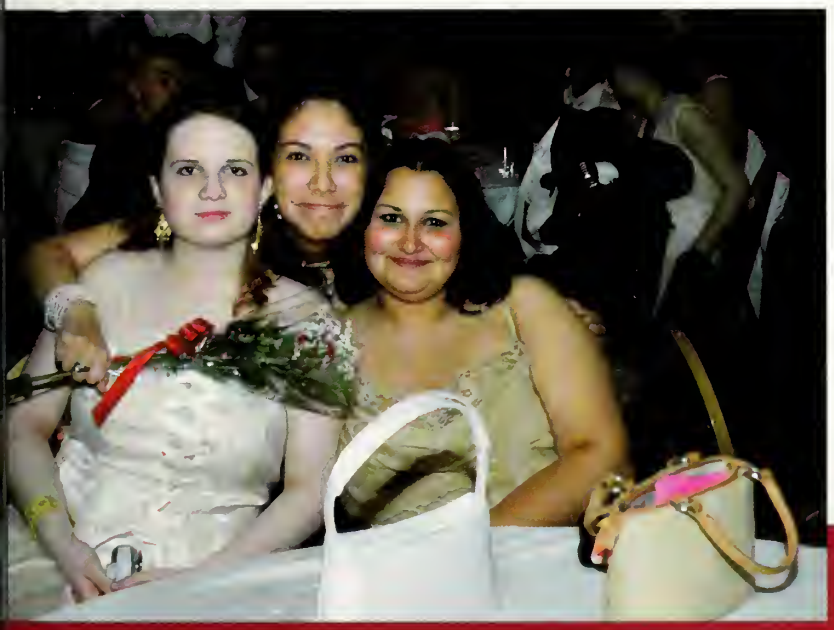

After-Prom Party

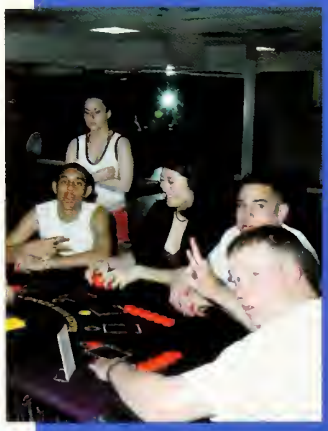

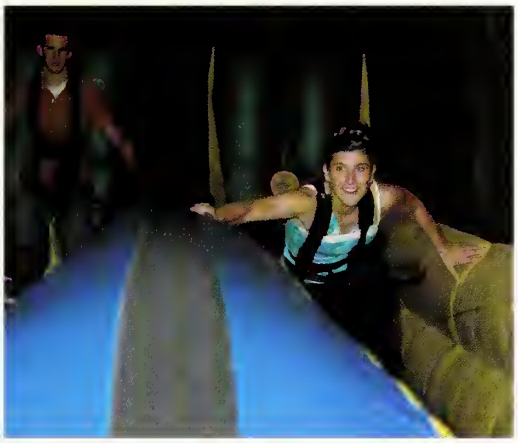

NOTRE DAME
SOCCER

Pep Rally

NORTH SECTIONAL CHAMPIONS
EASTERN MASS. CHAMPIONS
GIRLS BASKETBALL
1999
GIRLS BASKETBALL
1988
Where its AT!

N.E.C. CHAMPIONS
GIRLS TRACK
1975
N.E.C. CHAMPIONS
GIRLS SPRING TRACK
1984
9-0
N.E.C. CO-CHAMPIONS
GIRLS TENNIS
1974
N.E.C. CHAMPIONS
GIRLS TRACK
1976

National Honor Society

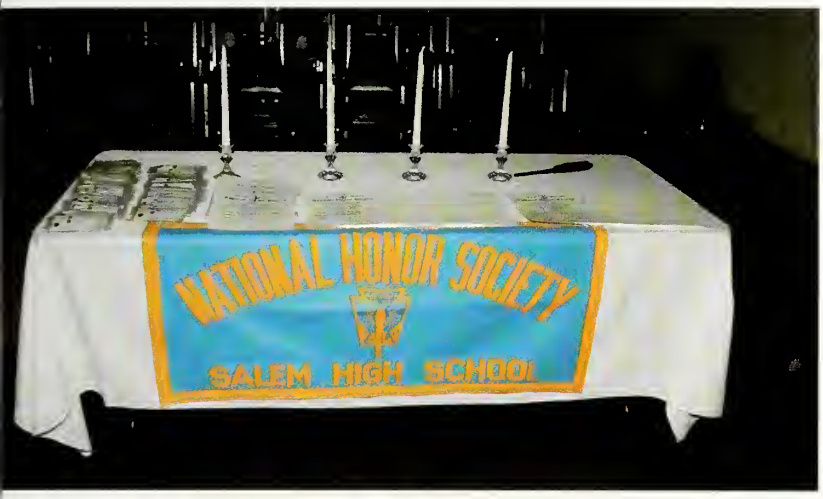
NATIONAL HONOR SOCIETY
SALEM HIGH SCHOOL

Tri-M

MMM
modern music masters
TRI-M MUSIC HONOR SOCIETY

MMM
modern music

M M M

M M M

Graduation

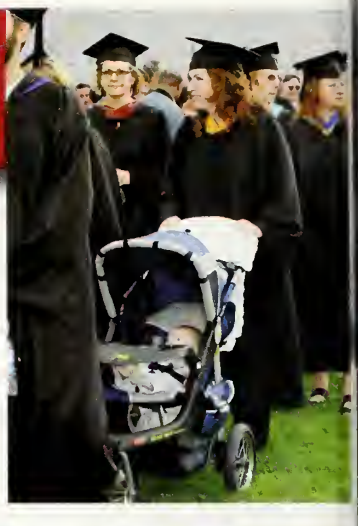

SALEM HIGH
CLASS OF
2005

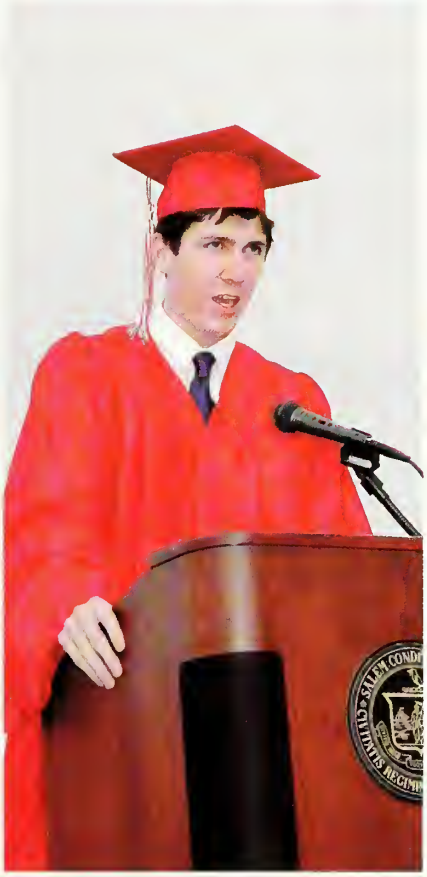

Graduation

Graduation

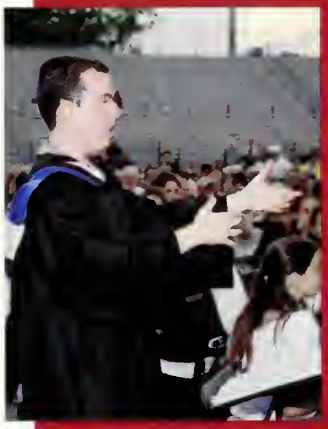

Sports

GOLF
(BOYS)

SOCCER
(BOYS)

SALEM

SALEM
19

SALEM

SALEM

SALEM

SOCCER
(GIRLS)

FIELD HOCKEY
(GIRLS)

CROSS COUNTRY

(BOYS & GIRLS)

TENNIS
(GIRLS)

FOOTBALL
(BOYS)

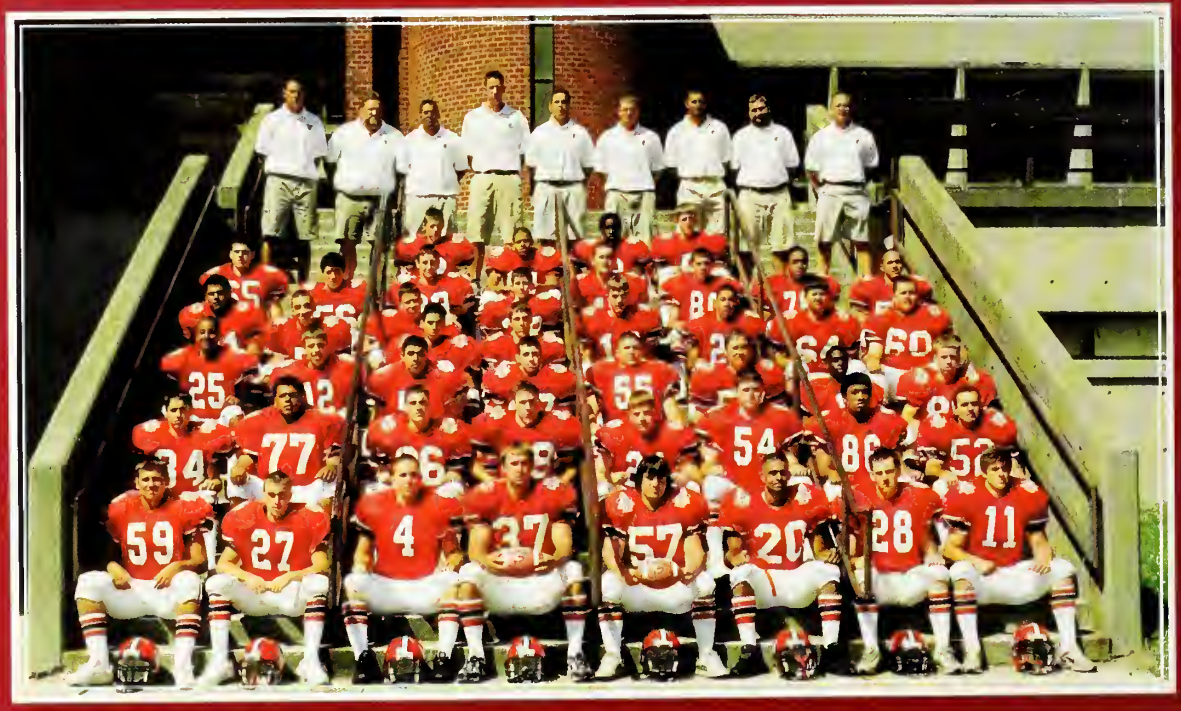

37
57

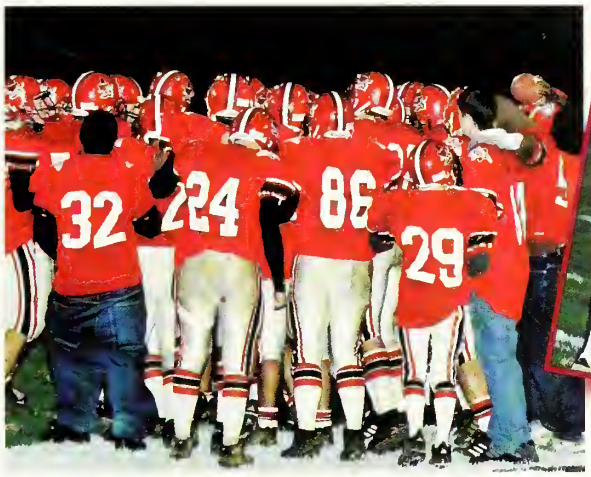
32
224
86
29

SALEM
WITCHES

77
27

12
0

20
4

7

11

FOOTBALL CHEERING
(GIRLS)

WITCHES
58
51

WRESTLING
(BOYS)

SWIMMING & DIVING

(BOYS & GIRLS)

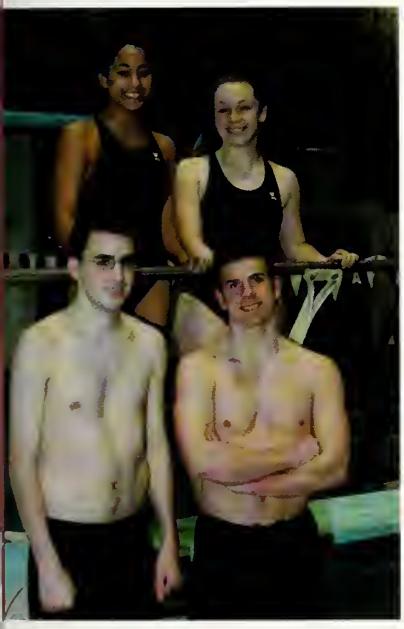

INDOOR TRACK

(BOYS)

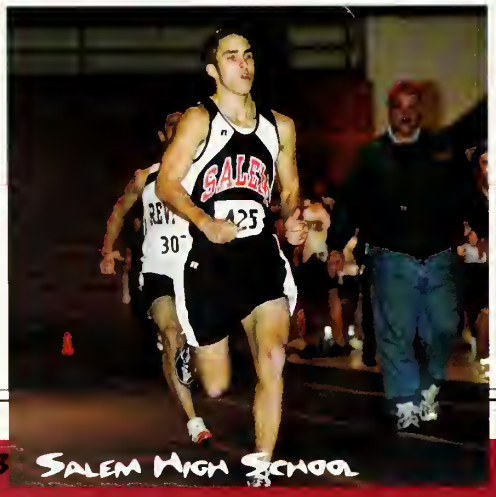

SALEM
436

SALEM
GLOUCESTER

SALEM
361
94

SALEM
SALEM

SALEM
SALEM
362

SALEM

INDOOR TRACK

(GIRLS)

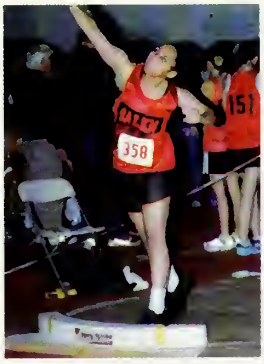

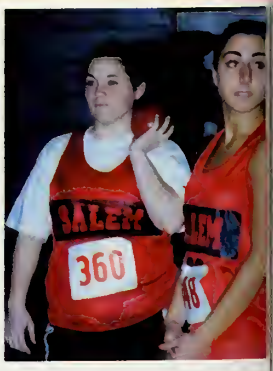

353

344

HOCKEY
(BOYS)

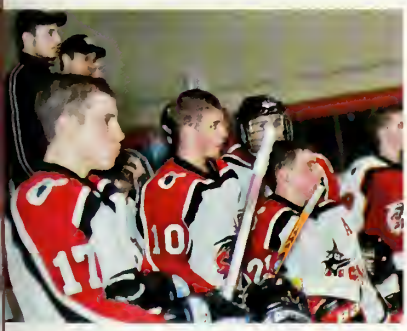

HOCKEY CHEERING

(GIRLS)

BASKETBALL
(BOYS)

SALEM
5

DANVERS
15
25
5
SALEM
45
SALEM
13

11
5
SALEM
24
SALEM
1

25

BASKETBALL CHEERING
(GIRLS)

SALEM
42
SALEM
43

SALEM
20
SALEM
43
SALEM
33

SALEM

NORTHEASTERN CONFERENCE
CHAMPIONS
CHAMPIONS
SALEM
55
43
42

FIELD HOCKEY
NORTHEASTERN CONFERENCE
CHAMPIONS
13
42

SALEM
41
SALEM
14
SALEM
43

BASKETBALL
(GIRLS)

GYMNASTICS
(GIRLS)

BASEBALL
(BOYS)

Salem

Salem

7

Salem
25

Salem

SOFTBALL
(GIRLS)

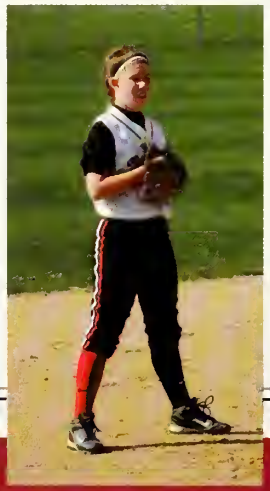

Witches
1

Witches
10

TENNIS
(BOYS)

LACROSSE
(BOYS)

LACROSSE
(GIRLS)

OUTDOOR TRACK
(BOYS)

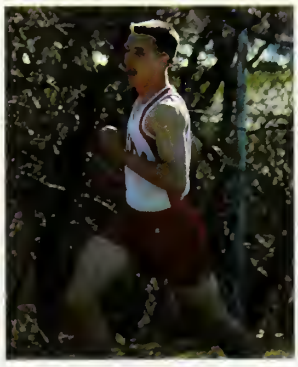

OUTDOOR TRACK

(GIRLS)

SALEM

SALEM

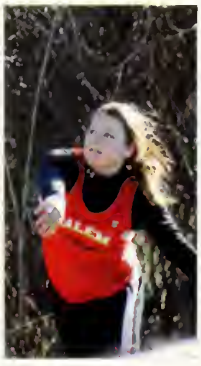

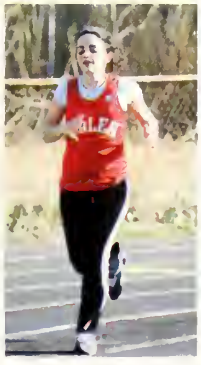

MARCHING BAND

(BOYS & GIRLS)

Welcome to Salem High School
Home of the Witches

SHS
FIELD HOCKEY

SALEM HIGH
CLASS OF
2005

ACTIVITIES

THEATRE DIS

LIVE SHOWS
THEATRE DISTRICT

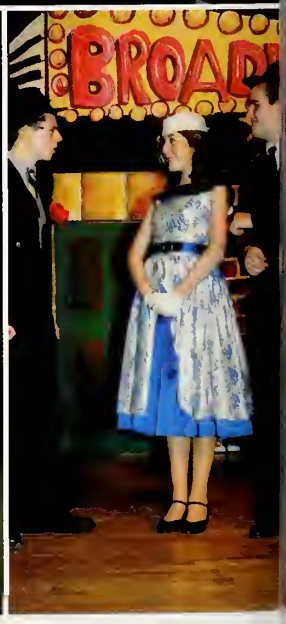

"Guys & Dolls"

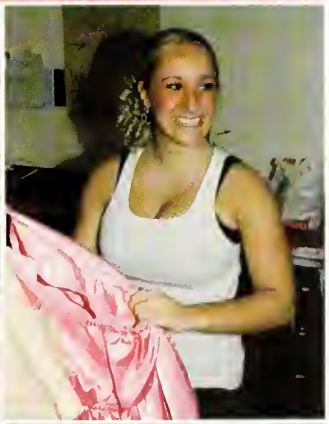

Candids

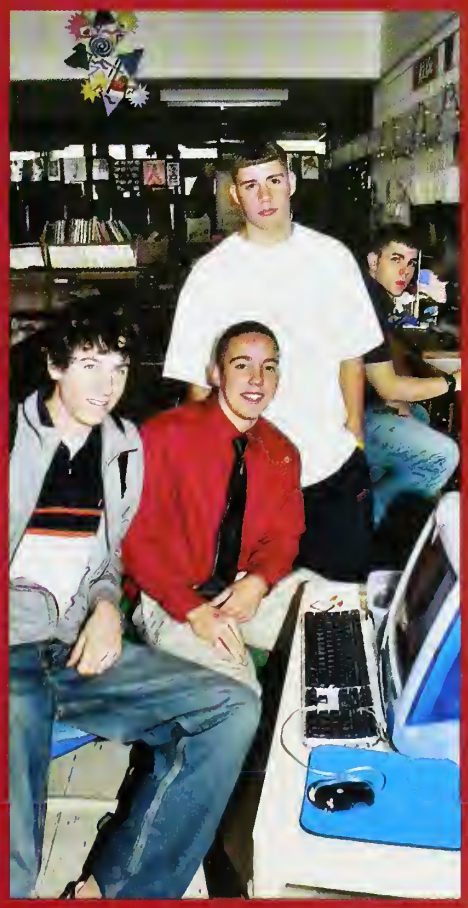

Voters

DENY EVERYTHING

RED SOX

SALEM
SALEM

Congratulations to the Class of 2005!

Farewell Ads

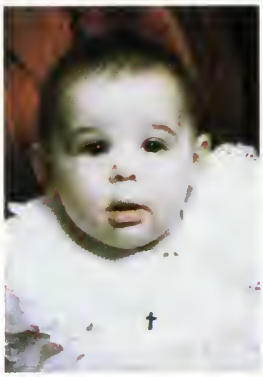

Katie,
You have grown into a fine young lady, and now you are off to college. We are all proud of you.
Love,
Mom, Dad & Mike

Dan,
You have grown into a fine young man. We are so proud of you. Best of luck in college.
Love, Mom, Dad and Tim

Congrats Becky!!!!!
From your friends at Trolley Depot & Salemdipity

We're so proud of the person you've become and all you've accomplished. Good luck in college, and be happy. We love you very much,
Mom, Dad, Kelley & Danny

We are proud of you and we love you! Good luck in the future with your art.
Love, Mom & Dad & Emma & Danny

Congratulations!
Good luck in college. We love you.
Mom, Dad, John & Sarah

Congrats!
You finally made it!
Good luck in college and with everything else!
I love you!

Jen Bertone

You have made us so proud! You have accomplished so much over the past twelve years. Continue to be yourself and do the best that you can. You have the ability to succeed in everything you do. We love you very much. We will miss you while you are away at college.

Love Mom, Dad, Matt and Nate

Keep up the great job.
We are very proud of you.
Love,
Mom, Dad, Adam & Justin

Jess,
It seems like just yesterday...
Congratulations!
We are so proud of you!
Love, Mom & Dad

We Love You!

Mom & Dad

Jessica,
We are all so proud of you!
Your faith, love and ambition will make your life a success.
Love, Mom, Dad, Donny, Gina & Abby

Grier London,
We are all so proud of you!
Wishing you love and laughter in all of your endeavors!
Blessing you in your relentless pursuit of happiness and success.
Love,
Mom,
Dad
&
Tommy

From Kindergarten to College....

Congratulations Derek and the rest of the graduating Class of 2005.

Congratulations Shana!
You really make us proud of your accomplishments.
Love,
Mom & Dad
xxoo

Eric,
Your journey has been a joy to behold. May God bless you and all your efforts. We're with you, as always.
Love,
Mom, Dad and everyone!

Samantha Schrader
June 1989
27 Months

Patrick Shamus Shea,
Congratulations on your success academically, on the golf course & on the basketball court. We are proud of you.
Love, Mom, Dad, Ryan, Grammie & Grampie

It seems like only yesterday. We would rock you to sleep in our arms at night. but here you are today. a young adult preparing for your college life. Through all this good and bad. happy and sad. two words come to mind: "Thank You." We love you. Mom. Dad. Alyssa & Amy

Congratulations Jamie-Lee Fortin

Love, Mom, Mike, Zachary
Michael & Austin

Congratulations Jenn.
We love you.
Good luck at college.
We know you'll succeed.
Love,
Mom & Dad

Amanda,
Congratulations! We are so proud of you. We couldn't ask for a better daughter. Always follow your dreams and never be afraid to reach for what you want. You deserve it.
We love you. Love,
Mom, Dad, Adam & Ashley

A great education, great friends and teachers, super soccer & basketball seasons, great senior year -- off to the next big adventure!! We are so proud of you We wish you every success in college, career and life.
Love, Mom-Dad-Matt, "Otis"

OFFICE 978-744-6888
FAX 978-744-8814
TRUCK 617-543-9085

Professional Roofing Contractors, Inc.

JAMES SHEA
President

P.O. BOX 262
SALEM, MASSACHUSETTS 01970

Nick,
We are so proud of you!
Love,
Mom, Dad & Marissa

JANE TAUBENECK
Photographer

3 Freeman Rd.
Salem, MA 01970
(978) 745-9242

AUTOGRAPHS

Autographs